

WOODBINE PARCEL "A"

(A PART OF WOODBINE RESIDENTIAL PLANNED UNIT DEVELOPMENT)
LYING IN THE NORTHWEST ONE-QUARTER OF SECTION 25, TOWNSHIP 42 SOUTH, RANGE 42 EAST, CITY OF RIVIERA BEACH, PALM BEACH COUNTY, FLORIDA AND BEING A RE-PLAT OF PARCEL "A", WOODBINE, ACCORDING TO THE PLAT THEREOF, AS RECORDED IN PLAT BOOK 72, PAGE 46, PUBLIC RECORDS, PALM BEACH COUNTY, FLORIDA

WOODBINE PARCEL "B"
(PLAT BOOK 72, PAGE 102)
N01°45'20"E 560.61'

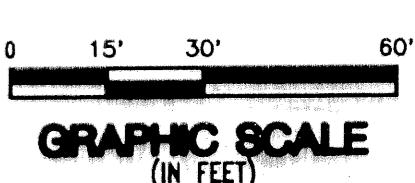
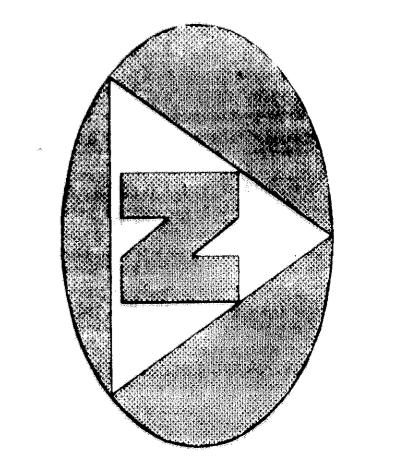
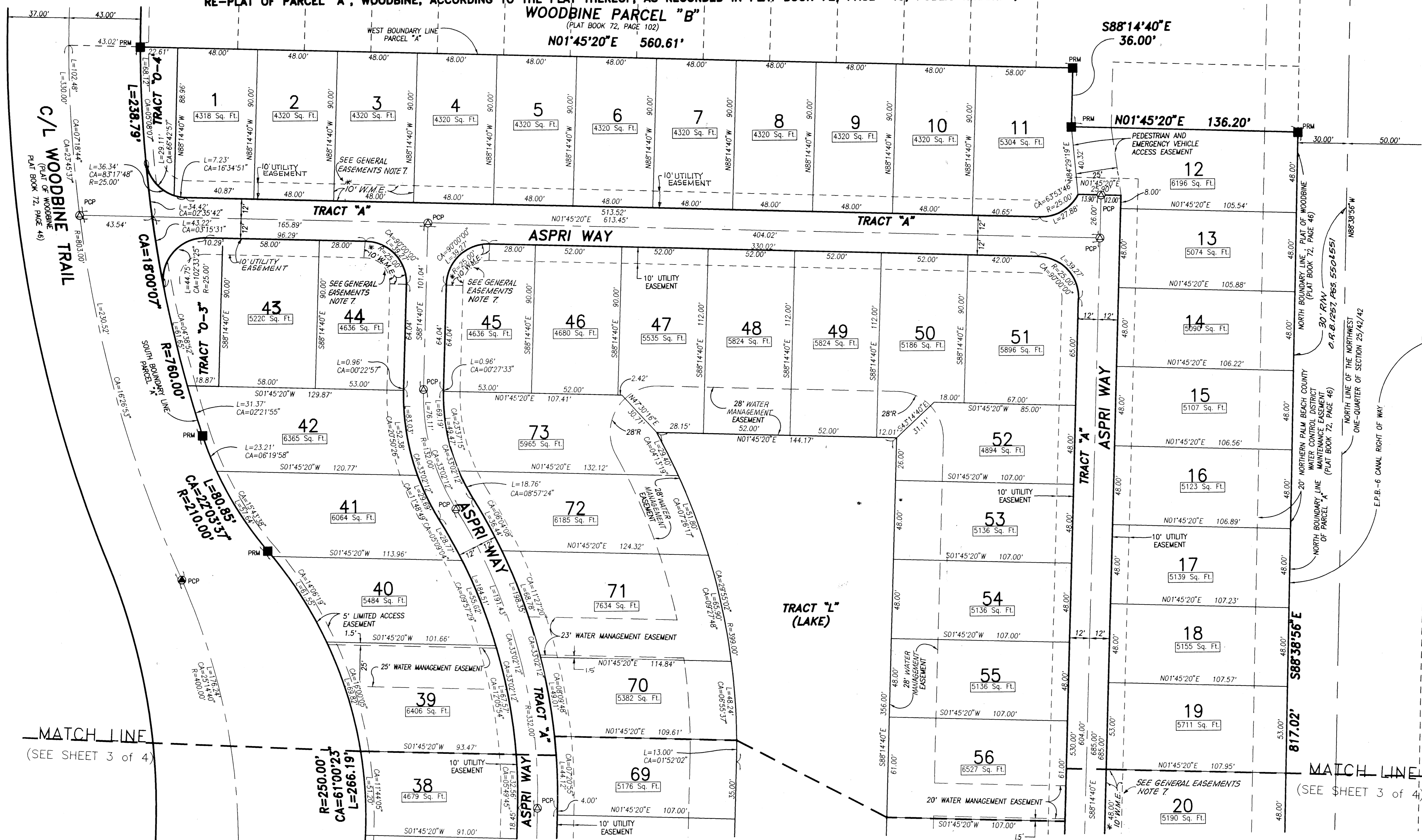

SUBDIVISION * Woodbine Parcel "A"
BOOK 75 PAGE 40
FLOOD ZONE -
QUAD *
SE
PUD NAME C/Riviera Bch
ZIP CODE -

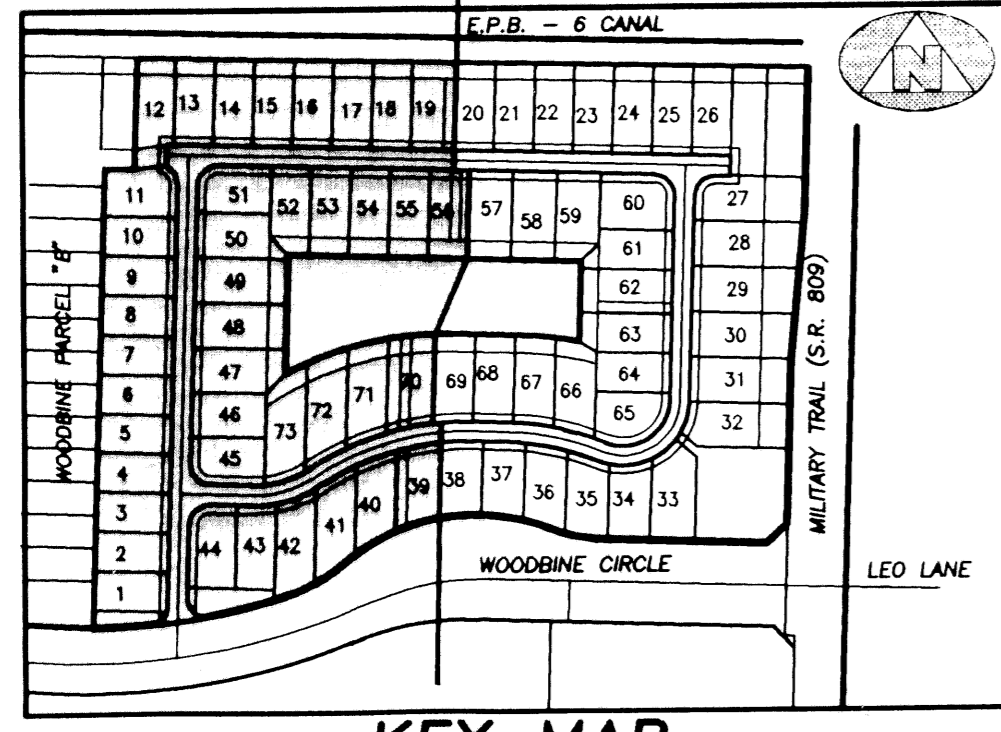

SURVEYOR'S NOTES AND LEGEND:

- BEARINGS SHOWN OR STATED HEREON, ARE BASED ON, OR ARE RELATIVE TO THE BEARING OF SOUTH 88°38'56" EAST ALONG THE NORTH LINE OF THE NORTHWEST ONE-QUARTER OF SECTION 25, TOWNSHIP 42 SOUTH, RANGE 42 EAST, PALM BEACH COUNTY, FLORIDA.
- IN THOSE INSTANCES WHERE UTILITY/DRAINAGE STRUCTURES ARE CONSTRUCTED IN CONFLICT WITH THE PLATTED PERMANENT CONTROL POINTS (P.C.P.) POSITION, STRADDLERS MONUMENTED AS PERMANENT CONTROL POINTS WILL BE SET TO REFERENCE THE PLATTED P.C.P. POSITION.
- SQ. FT. DENOTES SQUARE FEET
- C/L DENOTES A CENTERLINE
- PRM DENOTES A SET #2424 PERMANENT REFERENCE MONUMENT (P.R.M.)
- PCP DENOTES A SET #2424 PERMANENT CONTROL POINT (P.C.P.)
- PRM DENOTES A FOUND #2424 PERMANENT REFERENCE MONUMENT (P.R.M.)
- PCP DENOTES A FOUND #2424 PERMANENT CONTROL POINT (P.C.P.)
- W.M.E. DENOTES WATER MANAGEMENT EASEMENT

This instrument was prepared by Wm. R. Van Campen, R.L.S., in and for the offices of Bench Mark Land Surveying & Mapping, Inc., 4152 West Blue Heron Boulevard, Suite 121, Riviera Beach, Florida

BENCH MARK
Land Surveying and Mapping, Inc.
4152 West Blue Heron Blvd, Suite 121, Riviera Beach, FL 33404
Fax (407) 844-8859 Phone (407) 846-2102

RECORD PLAT
WOODBINE PARCEL "A"

DWN	DJM	FB	DATE 04/01/95	WO.# P11
CKD	FILE P11A-A2.dwg	SCALE 1" = 30'	SHEET 4 OF 4	